Wasatch County

2012 Primary & General Election Voting Precincts

Brent Titcomb - Wasatch County Clerk

VOTING PRECINCT 34

Federal House of Representatives: House Seat 3
State House of Representatives: House Seat 54
State Senate Seat: Senate Seat 26
County Council Seat: County East
Wasatch School Board Seat: 3

- Boundaries Approved by the Wasatch County Council, February 1, 2012.

Legend

Municipal Boundary

Precinct 34
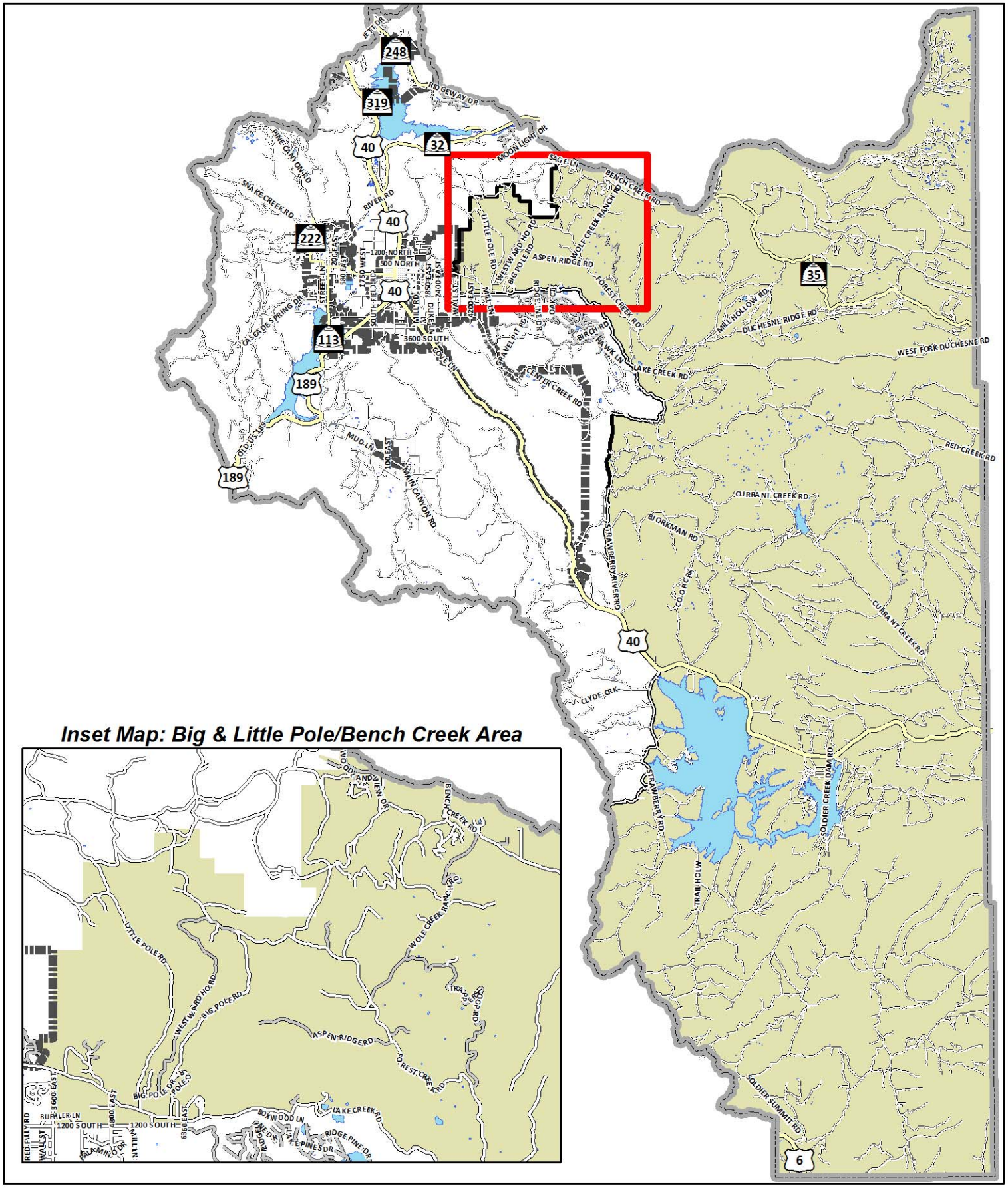
N