Wasatch County
County East - Seat F
Brent Titcomb - Wasatch County Clerk

- Voting precinct boundaries approved by the Wasatch County Council, January 18, 2012.

N
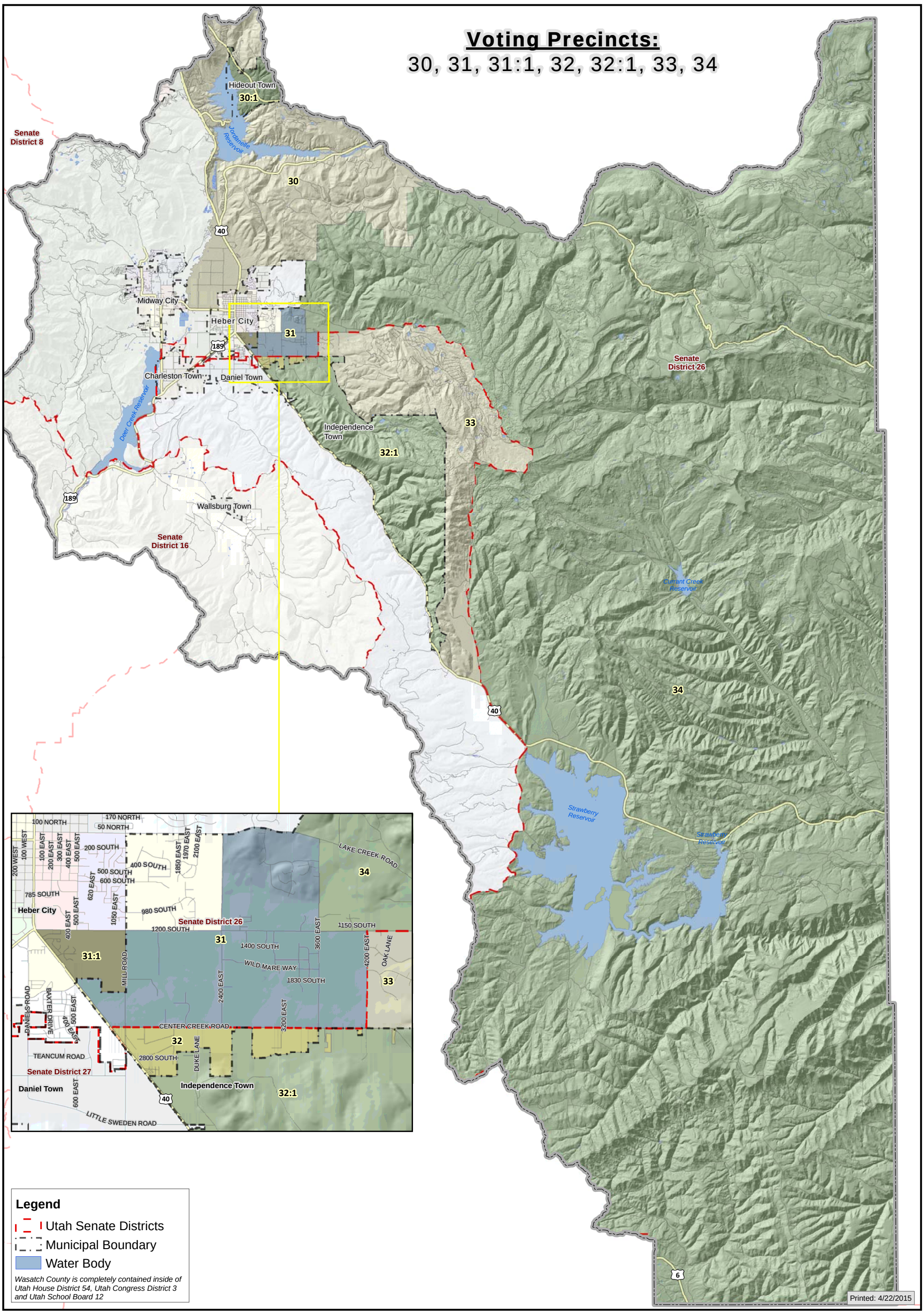
COUNTY EAST - COUNTY COUNCIL & SCHOOL BOARD DISTRICT 3